

# Nuova "Residenza del Parco"

Orbassano - via Galileo Ferraris / via Indro Montanelli

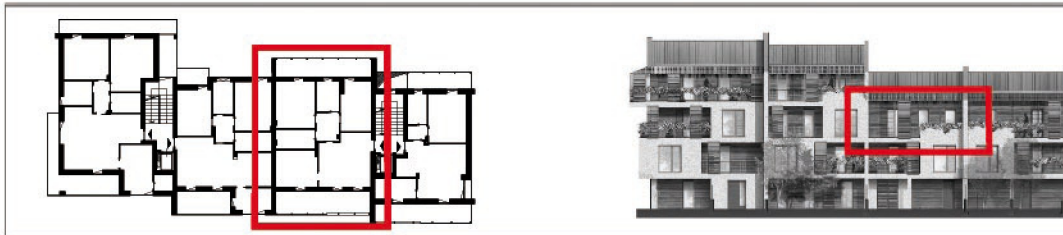

All. n° **9**

**2°PIANO**

(SUP. COMM. : MQ. 104)

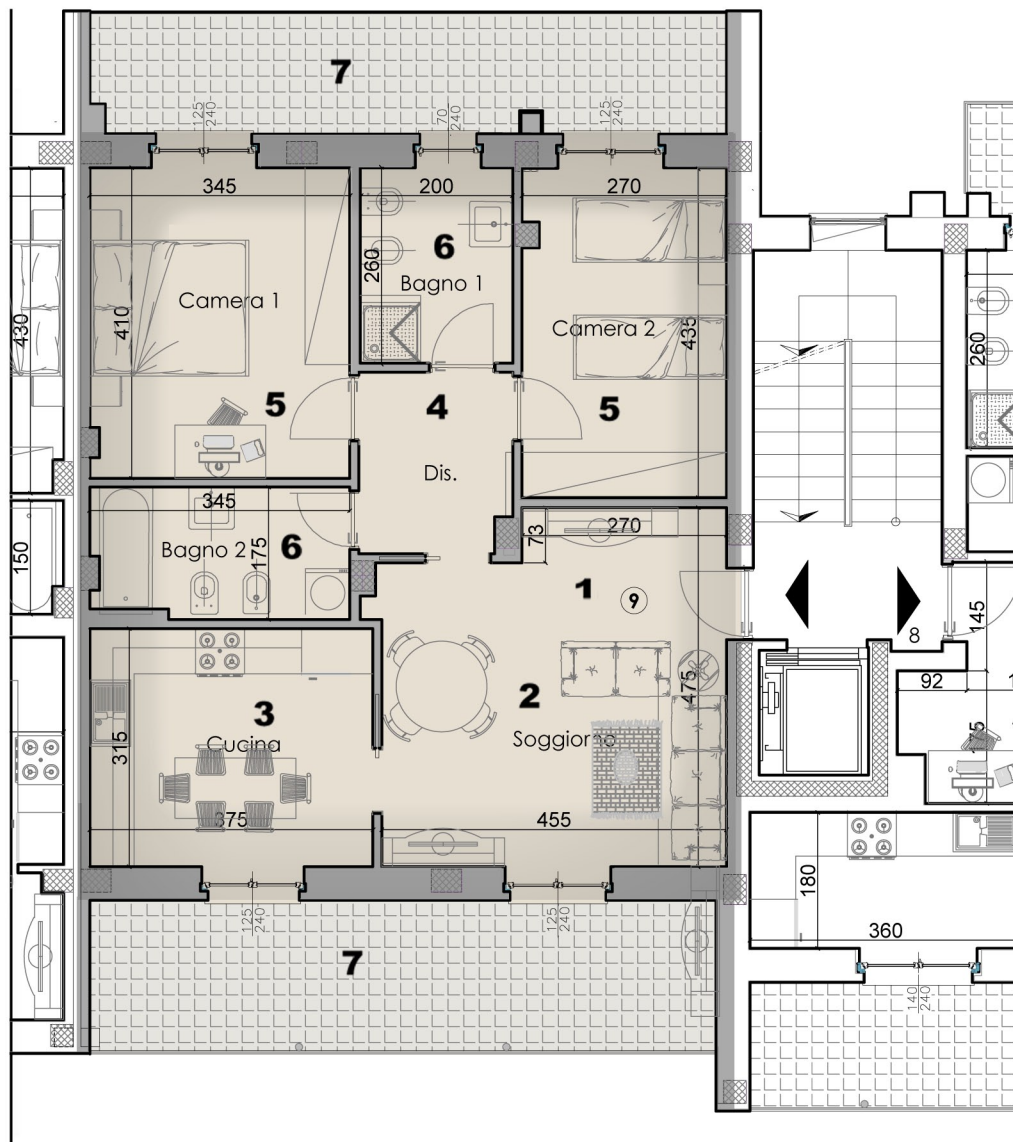

**AMBIENTI:**

- 1.** INGRESSO
- 2.** SOGGIORNO
- 3.** CUCINA
- 4.** DISIMPEGNO
- 5.** CAMERA
- 6.** BAGNO
- 7.** BALCONE